

GENERAL NOTES

1. CONTRACTOR IS RESPONSIBLE TO VERIFY THE CONSTRUCTION BEFORE TO BID TO BE SURE THE CONSTRUCTION MEETING CONDITIONS AND AS SHOWN RELATED TO THE PROJECT SCOPE.
2. CONTRACTOR SHALL FURNISH ALL LABOR AND MATERIALS FOR THE REQUIRE SPECIFICATION AND CONTRACTOR REQUIRED CONSTRUCTION WITH THE QUALITY NORMALLY PROVIDED FOR PROJECTS OF THIS TYPE.
3. CONTRACTOR SHALL VERIFY ALL FIELD CONDITIONS UNDER MAJOR REQUIREMENTS FOR BEAR OR REPAIR WORKS OF WORK.
4. CONTRACTOR SHALL AT ALL TIMES THROUGH CONSTRUCTION PROVIDE ADEQUATE PROTECTION FOR ALL EXISTING UTILITIES AND STRUCTURES. SUBSIDIARY CONTRACTORS FOR THE GENERAL CONTRACTOR SHALL BE RESPONSIBLE FOR THE PROTECTION OF ANY DAMAGE CAUSED BY WORK OR OTHER CONTRACT.
5. CONTRACTOR SHALL MAKE ALL MEASUREMENTS AND VERIFY EXISTING CONDITIONS AND SHALL CAREFULLY SCOUR SUCH ITEMS. RESULTS AND INFORMATION TO BE REPORTED TO THE ARCHITECT IMMEDIATELY. ANY DISCREPANCIES OR CONDITIONS DISCOVERED SHALL BE REPORTED TO THE OWNER OR ARCHITECT PRIOR TO COMMENCEMENT OF CONSTRUCTION.
6. INDUSTRY STANDARDS SHALL APPLY TO ALL ASPECTS OF THE CONSTRUCTION REGARDLESS OF THE EFFECT OR LACK OF EFFECT OR INFORMATION GIVEN WITHIN THE CONTRACT DOCUMENTS AND PROJECT MANUAL.
7. ALL DIMENSIONS ARE GIVEN TO FACE OF FRAMING OR MASONRY (AS NOTED).

WINDOW SCHEDULE

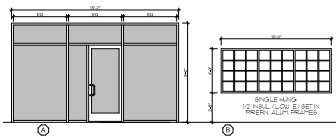

DOOR SCHEDULE

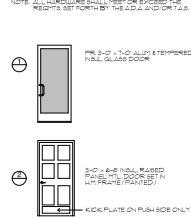

WALL LEGEND

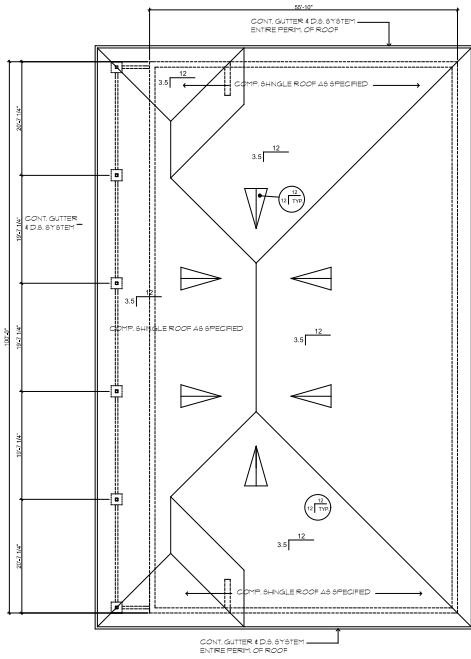

A2.002 ROOF PLAN
SCALE 1/8" = 1'-0"

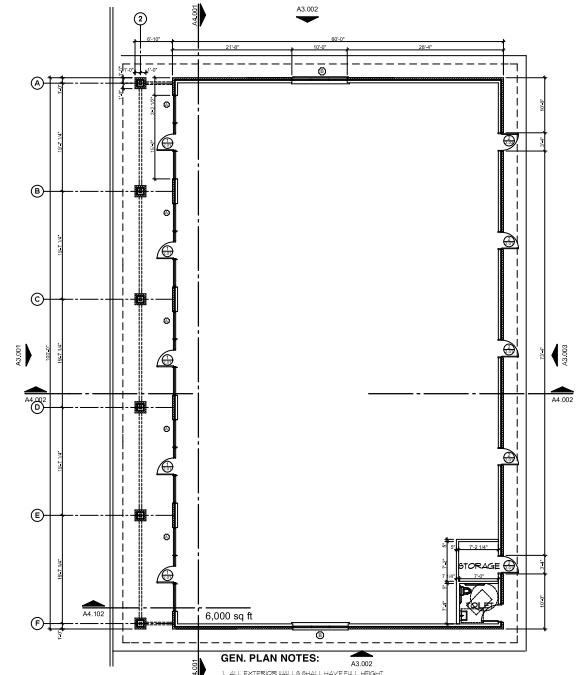

A2.001 FLOOR PLAN
SCALE 1/8" = 1'-0"