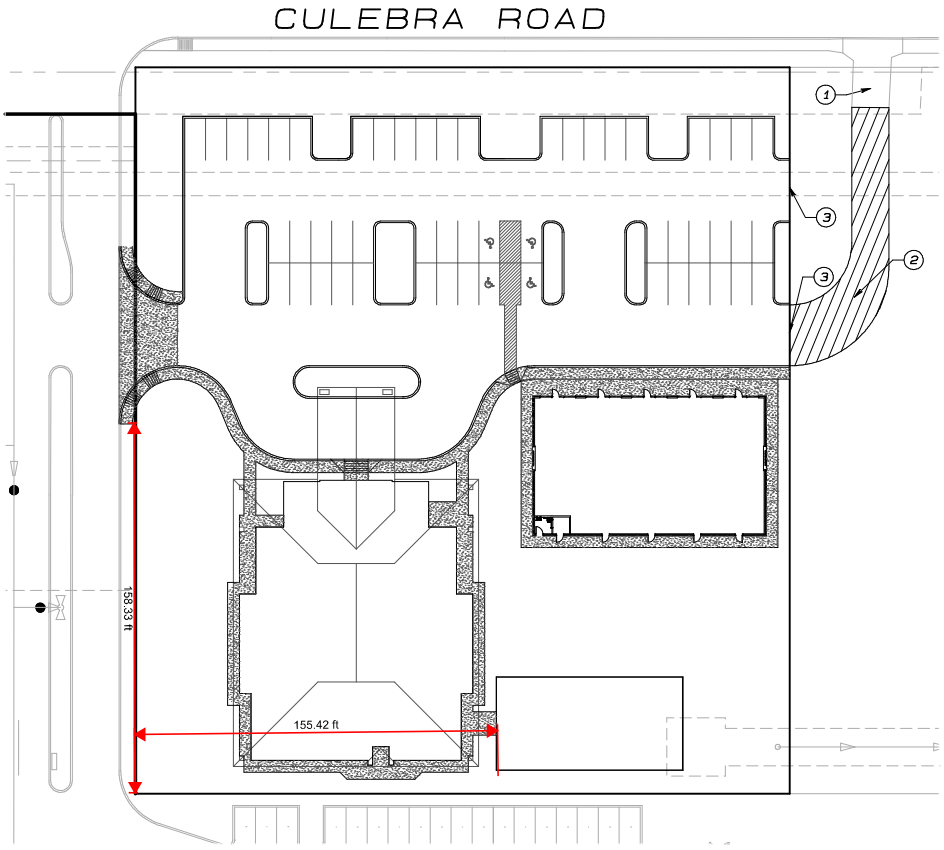

KEY NOTES:

1. EXISTING CONCRETE DRIVEWAY
2. PROPOSED TEMPORARY ALL-WEATHER FIRE ACCESS
3. INSTALL HEADER CURB

GRAPHIC SCALE 1"=40'

0 40

REVISION	DATE
1.	
2.	
3.	
4.	
5.	

THIS DOCUMENT IS FOR INTERIM REVIEW AND IS NOT INTENDED FOR CONSTRUCTION, BIDDING, PERMIT OR OTHER UNAUTHORIZED PURPOSES. THESE DOCUMENTS/PLANS WERE AUTHORIZED TO BE RELEASED.

BY: STEPHEN ANDREW STOKINGER , P.E.

LICENSE NO.: 103779 DATE: 05/05/13

TBPE FIRM # 13752

TOMSU GROUP

TOMSU GROUP, LLC
PO Box 591537
San Antonio, TX 78259
210-693-0695

PINNACLE MONTESSORI SCHOOL CULEBRA

SITE PLAN

ACCOUNT:	00125.000
DATE:	2013-05-06
DESIGNED BY:	TT
DRAWN BY:	TT
CHECKED BY:	SS
APPROVED BY:	SS

DRAWING

SHEET 4 OF 15