

Z:\Architecture\021 Pflugerville TX\A1.0- SCHOOL Site Plan.dwg, 6/8/2021 11:53:25 AM, DWG to PDF.pc3

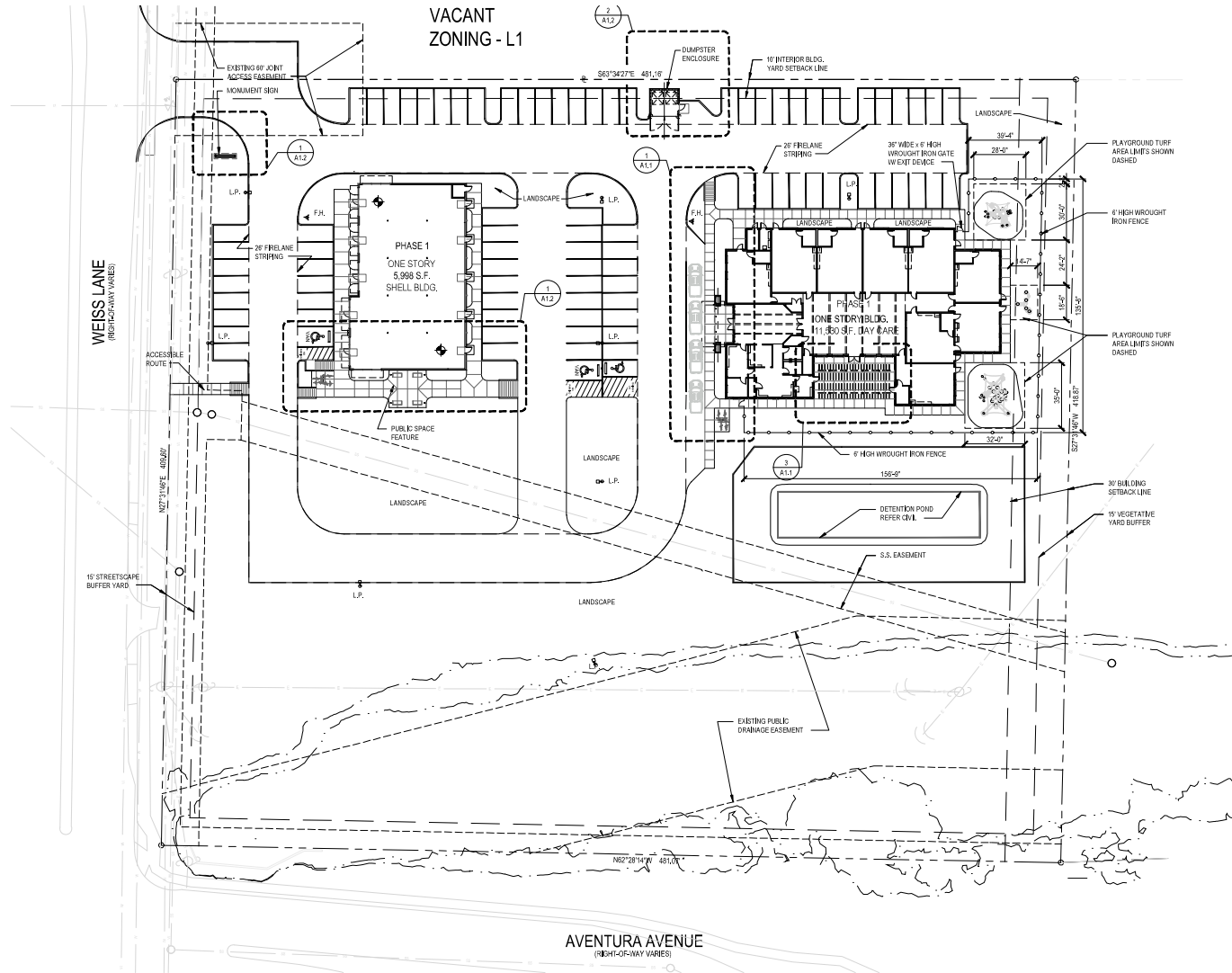

1 SITE PLAN
SCALE: 1"= 30'-0"

NOTES:
1. PLAYGROUND EQUIPMENT AND RUBBERIZED TURF NOT IN CONTRACT.
2. SO TO PROVIDE 3" COURSE OF COMPACTED STONE SET 2" BELOW FINISH GRADE WITHIN LIMITS OF PLAYGROUND TURF AREAS.

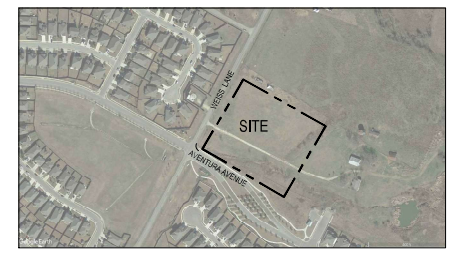

2 VICINITY MAP
SCALE: NTS

VACANT ZONING - L1



OMEGA DESIGN LLC
811 SOUTH CENTRAL EXPRESS WAY #105
IRVING, TEXAS 75039
214 374 2988

Revisions:

#	DATE	COMMENTS
1	Apr 15, 2021	ADDENDUM #1



NOV 15, 2020

Copyright 2021, Omega Design LLC

All rights reserved. No part of this publication may be reproduced, stored in a retrieval system, or transmitted, in any form or by any means, electronic, mechanical, photocopying, recording, or by any information storage and retrieval system, without the prior written permission of Omega Design LLC. Omega Design LLC is the owner of all rights in this publication.

PROJECT

PINNACLE MONTESSORI of PFLUGERVILLE

site address:
Weise Lane & Aventura Ave
Pflugerville, Texas
78660

PROJECT # SRC 021

OWNER

HILL COUNTRY BLDG, LLC

4545 Salerno Circle
Plano, Texas 75093

SHEET TITLE:

SITE PLAN

SHEET NO.

A1.0

ISSUE DATE: 11-15-2020